



# New Era® Ladies STS 1/2-Zip LNEA541



A modern twist on heritage style, this 1/2-zip is a perfect layering piece with its smooth face, jacquard interior and pique-like texture.

- 7.8-ounce, 56/44 cotton/poly double knit jacquard
- Metaluxe® zipper
- Front pouch pocket with invisible side zippers
- Embroidered New Era flag logo on pocket

### CARE INSTRUCTIONS

Machine Wash Cold With Like Colors. Do Not Use Fabric Softener. Do Not Bleach. Tumble Dry Low. Remove Promptly. Cool Iron If Necessary.

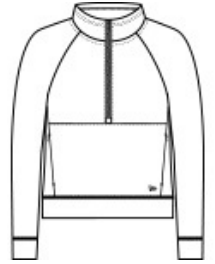

front

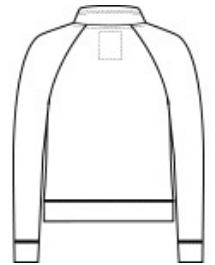

back

### HOW TO MEASURE

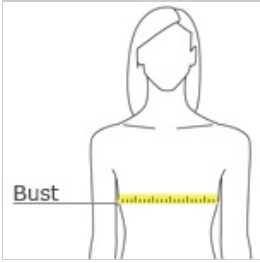

#### BUST

Measure under the arm and around the fullest part of the bust with arms down, keeping tape horizontal.

### SIZE CHART

	XS	S	M	L	XL	2XL	3XL	4XL
Size	2	4/6	8/10	12/14	16/18	20/22	24/26	28/30
Bust	32-34	35-36	37-38	39-41	42-44	45-47	48-51	52-55

### COLOR INFORMATION



Black  
PMS BLACK C



Fan White  
PMS NO MATCH



Graphite  
PMS 7540C